



LEGEND

-  ROAD CLOSURE
-  PROBABLE PROPERTY TAKE

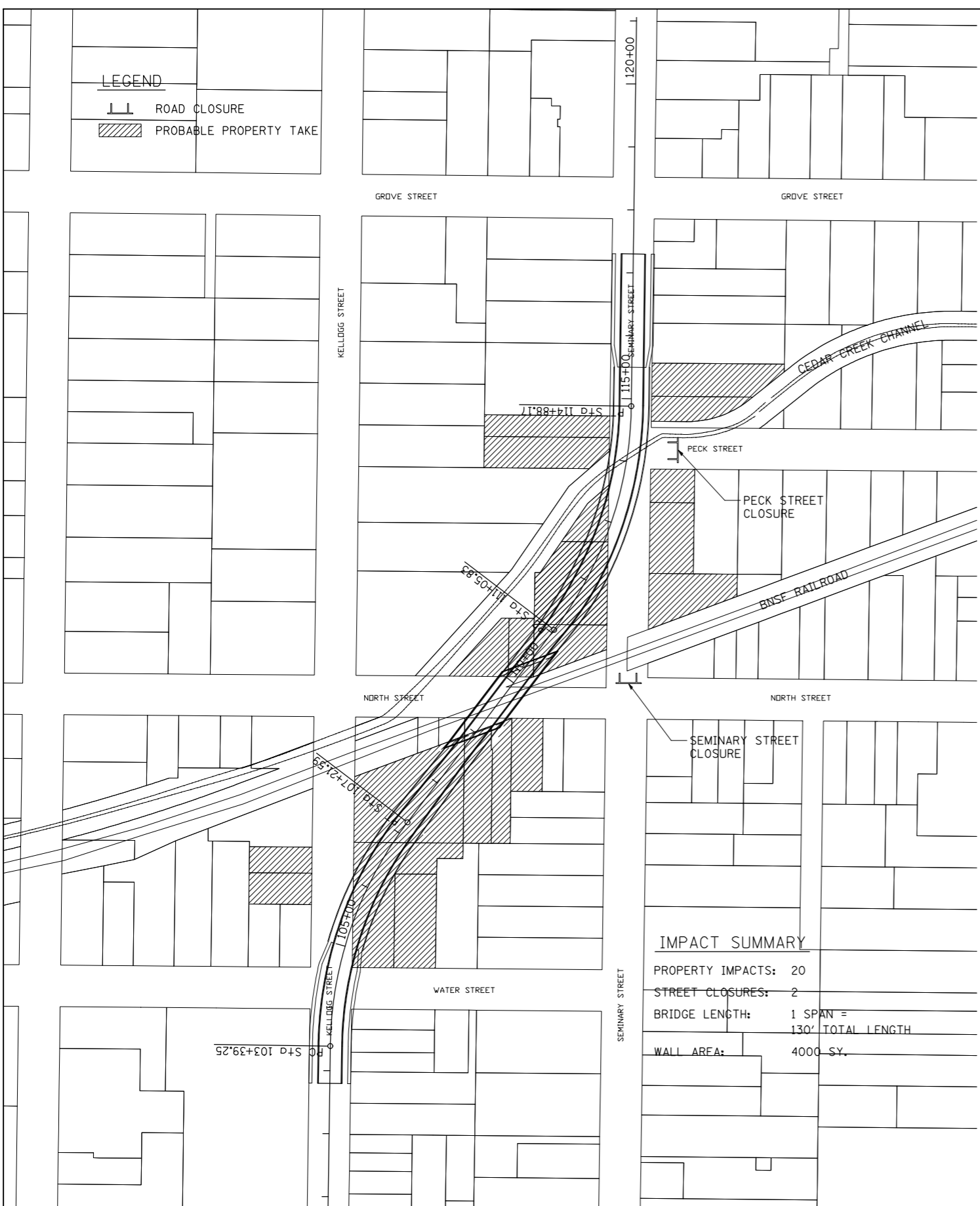
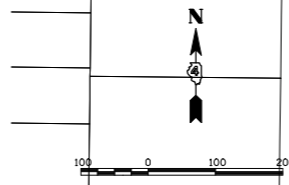

IMPACT SUMMARY

PROPERTY IMPACTS: 20
 STREET CLOSURES: 2
 BRIDGE LENGTH: 1 SPAN = 130' TOTAL LENGTH
 WALL AREA: 4000 SY.

ALTERNATE ALIGNMENT

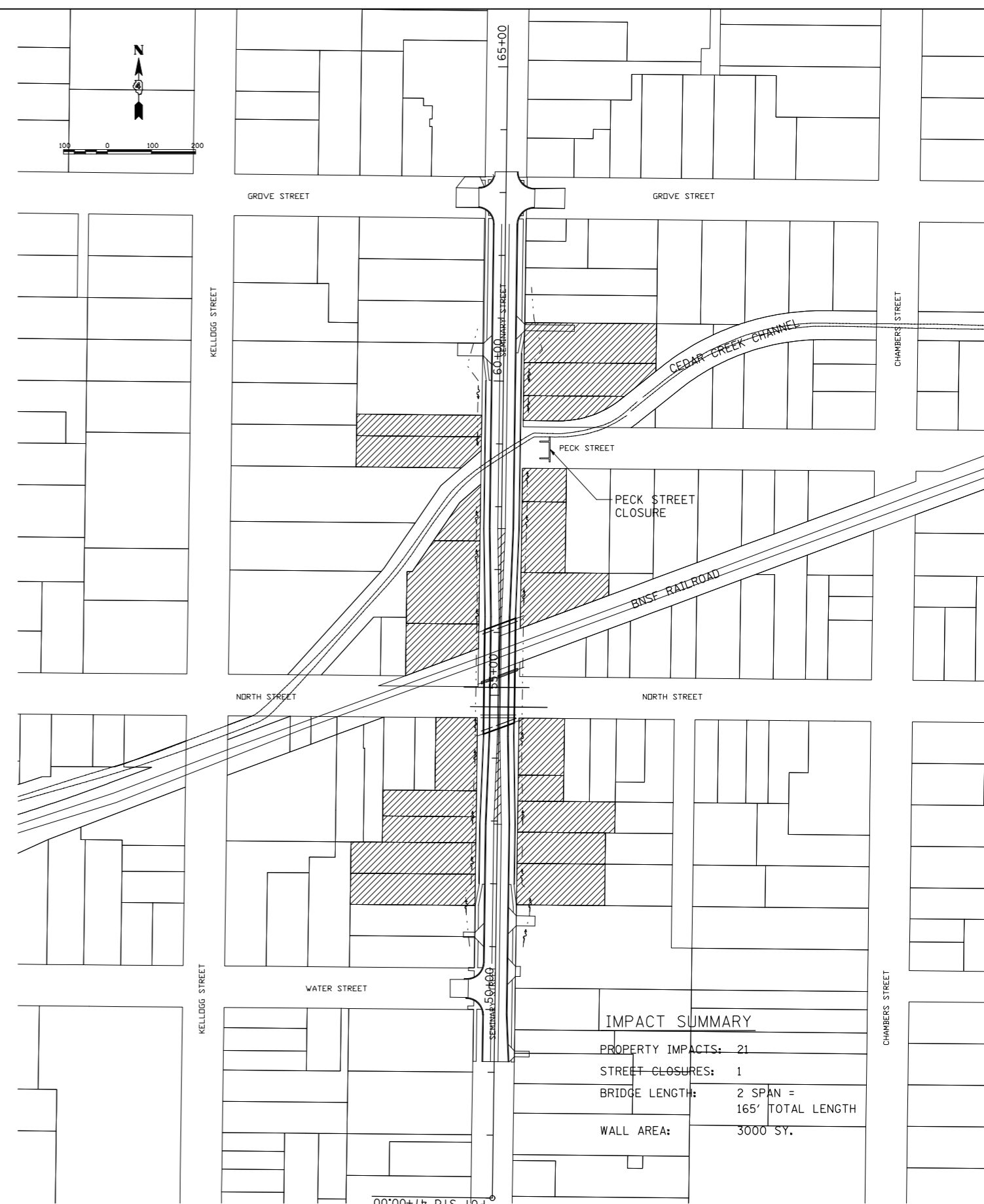

IMPACT SUMMARY

PROPERTY IMPACTS: 21
 STREET CLOSURES: 1
 BRIDGE LENGTH: 2 SPAN = 165' TOTAL LENGTH
 WALL AREA: 3000 SY.

ORIGINAL ALIGNMENT

FILE NAME = I:\05jobs\05p2033b\CADD\Sh\exhibit.1.dgn	USER NAME = Ander00846	DESIGNED - MAD	REVISED -
PLOT SCALE = 200.0000' / IN.	CHECKED - MPB	DRAWN - RLA	REVISED -
PLOT DATE = 05\16\2008, 11:42 AM	DATE -	REVISIONS	REVISED -

**STATE OF ILLINOIS
 DEPARTMENT OF TRANSPORTATION**

SEMINARY OVERPASS - PROPERTY IMPACTS			
SCALE:	SHEET NO.	OF SHEETS	STA. TO STA.

F.A. RTE. 6801	SECTION 05-00501-21-GS	COUNTY KNOX	TOTAL SHEETS	SHEET NO.
FED. ROAD DIST. NO.		[ILLINOIS] FED. AID PROJECT		